DAILY EVENING BULLETIN.

VOL. 3—NO. 217. MAYSVILLE, KY., FRIDAY, AUGUST 8, 1884. PRICE ONE CENT.

NO POISON

IN THE PASTRY

IF

DR. PRICE'S

SPECIAL

FLAVORING

EXTRACTS

ARE USED.

Vanilla, Lemon, Orange, etc., flavor Cakes, Creams, Puddings, &c., as delicately and naturally as the fruit from which they are made.

FOR STRENGTH AND TRUE FRUIT FLAVOR THEY STAND ALONE.

PREPARED BY THE

Price Baking Powder Co.,

Chicago, Ill. St. Louis, Mo.

MAKERS OF

Dr. Price's Cream Baking Powder

—AND—

Dr. Price's Lupulin Yeast Gems,

Best Dry Hop Yeast.

FOR SALE BY GROCERS.

WE MAKE BUT ONE QUALITY.

$11,950

IN CASH

GIVEN AWAY

To SMOKERS of Blackwell's Genuine Bull Durham Smoking Tobacco.

This Special Deposit is to guarantee the payment of the 25 premiums fully described in our former announcements.

The premiums will be paid, no matter how small the number of bags returned may be.

Office Blackwell's Durham Tobacco Co., Durham, N. C., May 10, 1884.

P. A. WILEY, Esq.,
Cashier Bank of Durham, Durham, N. C.

DEAR SIR:—We inclose you $11,950.00, which please place on Special Deposit to pay premiums for our empty tobacco bags to be returned Dec. 15th. Yours truly, J. S. CARR, President.

Office of the Bank of Durham, Durham, N. C., May 10, 1884.

J. S. CARR, Esq.,
Prest. Blackwell's Durham Tobacco Co.

DEAR SIR:—I have to acknowledge receipt of $11,950.00 from you, which we have placed upon Special Deposit for the object you state.
Yours truly, P. A. WILEY, Cashier.

None genuine without picture of BULL on the package.

☞See our other announcements.

WONDERFUL

Botanic Medicine.

DR. T. A. DUTTON'S

Vegetable Discovery,

is recommended to all who are suffering from malarial and billious complaints as a first-class remedy. It cures Fever and Ague, Liver and Kidney Diseases, Dyspepsia, Fevers of all kinds, Rheumatism, Worms, Dropsy, Scrofula, Female Complaints, Skin Diseases, and all diseases arising from impurity of the blood.

I have secured the exclusive agency for this medicine and have placed it on sale at MISS ANNA FRAZAR'S.
m7 MISS MARGARET DORSEY.

MOSE DAULTON & BRO.,

GOOD INTENT

Livery and Sale Stable.

A full line of all kinds of vehicles on hand forsale, hire or exchange. Horses kept by day, week or month. Largest and best appointed Livery Stable in the west. Prices as low as any. Best attention to vehicles stored. Telephone connection. No. 40 and 42 west Second St.. apl7dly MAYSVILLE, KY.

McDOUGLE & HOLTON,

We offer, regardless of cost, to close out all Summer Dress Goods,

Hamburgs, Jerseys, Gloves, Fans,

Parasols, etc. All staple goods at bottom prices. Call and get bargains.

S. B. OLDHAM,

PLUMBER,

Sanitary Engineer, Gas and Steam-fitter Dealer in plumber's goods, Pumps, Hose Sewer Pipes, Lead and Iron Piping, Steam and Water Gauges. No. 8 west Second street opposite Geisel's grocery,
apl7dly MAYSVILLE, KY.

HARDING & CLARKE,

☞THE FASHIONABLE☜

DRESS MAKERS!

Court Street, over Miss Lou Pearce's millinery store. Patterns cut to order. may10d

BIERBOWER & CO.,

—Manufacturers of and Dealers in—

Stoves, Mantels, Grates

Tinware, Stoneware, Woodenware, &c. Tin Roofing, Guttering, Spouting, and Stove Repairs a specialty. No. 39, Market Street, Tudor's old stand, Maysville, Ky. myldly

SUPERIOR

ICE CREAM,

made from the best ingredients, supplied to weddings, parties, etc., on the most reasonable terms. Fruit of all kinds and Pure Home-made Candies fresh every day.
A. D. MITCHELL,
Second street, Mrs. Thomas' old stand.

LOST SHIP AMSTERDAM

Narrow Escape of Two Hundred and Sixty-Six Souls,

Whose Escape from a Watery Grave Was Solely Due to Calm Weather—The Inefficient Life Saving Service.

HALIFAX, N. S., Aug. 8.—The Government steamer Newfield has returned from Sable's Island with the survivors of the steamer Amsterdam, which was wrecked twelve miles off the east end of the island Wednesday, July 30, during a dense fog. The steamer left Amsterdam July 19 for New York with a general cargo and 266 souls, 48 crew, 167 adults, and 38 children, third class, and 13 first-class passengers. Strong westerly winds and high seas were experienced during the passage, and the past few days a dense fog. The ship struck on a sandbank when running at full speed and stuck fast, breaking badly. The next morning the fog lifted, and her position was ascertained for the first time. All hands left for the shore in the steamer's boats, but in landing, one boat capsized in the surf and a fireman and two-third class passengers, names unknown, were drowned. Their bodies were not recovered. The vessel now lies in nineteen feet of water with eight feet of water in the engine room. About 6,000 barrels of herring; a lot of rice in bags and other cargo was jettisoned in efforts to get her off. If the weather continues fine some of the cargo will be recovered but the vessel appears doomed.

The captain and three officers remained on the island to look after the ship. The passengers will be forwarded to their destination. They include a number of naturalized American citizens.

Rodbenstein, of Berlin, was one of the cabin passengers. He said to a correspondent:

"The ship experienced fog and rain during the entire voyage. The ship struck three times, but being in a sand bank, it was not generally known to the passengers for some minutes. Then a panic ensued, but the surf was comparatively smooth, and Captain Lucas succeeded in reassuring the passengers. Ten minutes after the ship struck all hands engaged in throwing the cargo overboard. The ship was thirteen miles out on the bar. Captain Lucas noted the surf was treacherous and landing dangerous, and as calm weather prevailed, although a heavy sea was beginning, the passengers were kept on board. But no assistance arriving and the vessel beginning to make water, it was decided to make an attempt to land the passengers at the light-house, thirteen miles distant. About 200 passengers were crowded into the six boats. They were battling in the surf all night. The first boat succeeded in landing at the light-house at 3 o'clock. The others landed between 5 and 6 o'clock.

"One boat upset and two German passengers, one named Dix, and a fireman were drowned."

Mr. Ludwig spoke bitterly of the lack of facilities for saving life on the island. It was several hours after the ship struck, he said, when her rockets were seen at the light house, and then the keeper had no rockets or other apparatus to respond to the signals of distress. It took a messenger five hours to communicate the intelligence to the main station. The weather was remarkably fine. Had the ordinary heavy surf prevailed but few of the passengers could have been saved.

After the six boat loads left the ship the remaining passengers and the crew broke into and rifled the cabin. None of the baggage was saved. Some provisions were got ashore, but were taken possession of by the people of the island, many of whom became drunk and riotous from the liquor. The captain behaved with courage and coolness.

Mr. Ludwig speaks highly of the Governor of the island, Mr. Galloway, and officials Desbray and Allen.

The following is a partial list of the cabin passengers: Mr. and Mrs. Ludwig, three children and a servant, of New York; Mr. and Mrs. Oppiger; Rev. Mr. Carmanus, of Louisville, Kentucky; Mr. and Mrs. Fahrenwald, from Berlin to New York, and Mr. Ulder, of Curaco, West Indies.

Sable Island is 100 miles southeast of Nova Scotia. Many fatal shipwrecks have occurred upon the island. The Amsterdam is the third vessel lost by the company, the others having been the Edan, sunk at sea by a collision with the Lepanto, and the Rotterdam, which was run ashore in broad daylight by the captain in the harbor of Amsterdam a year ago.

In making Sable Island she was fully 300 miles out of her course.

AMATEUR OARSMEN

Making Extensive Preparations for the Coming Regatta.

TORONTO, Ont., Aug. 8.—Great interest is being taken here in preparations for the regatta of the United States Association of Amateur Oarsmen at Watkins, New York, next week, and the fastest of Canadian scullers and crews are training here for the different events. The Argonaut four-oared crew of Toronto go down this week to Watkins, and have been rowing for a month past to get in trim for the race. Joseph Laing, of Montreal, who headed the amateur championship race in the United States Association last year, and who is looked upon in Canada as about as invincible an amateur oarsman as Hanlan is a professional, is also training here, and will leave for New York in a few days.

LEAVENWORTH, Kas., Aug. 8.—An order published at Fort Leavenworth, sentencing First Lieutenant James O. Mackey, of the Third Cavalry, to be confined to the limits of the reservation of Fort Leavenworth for a period of eight months, and to forfeit $50 of his pay per month for this period. Lieutenant Mackey was found guilty by court-martial of visiting an officer's mess-room and beating George Henderson, the servant of Lieutenant Fuller, without provocation.

Did it with a Gun.

HELENA, Ark., Aug. 8.—Monday Dr. E. V. Moore quarreled with Warren J. Smizer and called him a liar. Smizer hit him over the head with a club, inflicting a serious wound. Moore procured a gun and shot Smizer twice in the abdomen. Smizer has died.

A MINING FRAUD EXPOSED.

An Ex-Clergyman's Scheme by Means of Which Many Were Robbed.

LEADVILLE, Colo., Aug. 8.—Another wild-cat scheme and barefaced swindle has just come to light here, in which two worthles named Dr. F. W. Kroenke, of Buena Vista, and Watson Thrapp, of Topeka, Kan., were the king pins, advertising themselves as "The Clarence Town-Site Company and Colorado Mining and Land Exchange."

Clarence is advertised as a town laid out and rapidly growing, with concentrator saw mills and other improvements, and the whole place is represented as an "Eden of beauty."

As a matter of fact the place is only reached by a trail and is under twelve feet of snow six months in the year, with not a house for miles around.

The other branch of the company is even a worse swindle. They advertise the "Fanny Wyatt Mine" as the greatest ore producer in Colorado, while it is nothing but a prospect hole, not producing a dollar. The Peoples' Mining and Land Exchange, another swindling scheme, is long since defunct and to the holders of stock in the latter company the officers of the present company (both officers and directors are composed of the pair) write and tell them they have drawn a prize and to send on the stock and a $2 fee. That is the last the victim ever hears of his stock or money.

Most of the swindling operations were conducted throughout Kansas, Iowa, Missouri and Illinois, where an enormous quantity of stock has been sold to the laboring classes. Kroenke is superintendent of an Episcopal Sunday-school, and was formerly a Congregational minister at Wamego, Kansas. He is also a leader of the Good Templars, for whose benefit he recently got up the Good Templars' Mining Company, with $250,000 stock, another fraud.

HAMILTON COUNTY REPUBLICANS

Meet to Nominate County and Congressional Candidates.

CINCINNATI, Aug. 8.—The Republican County Convention to nominate candidates to be elected to local offices this fall and candidates for Congress in the First and Second Districts, met at Turner Hall, and was called together by Chairmain Cullen, of the County Committee. Miller Outcalt was made Temporary Chairman, who delivered himself of a speech. After the appointment of the various committees, the Convention took a recess. The Committee on Organization reported the selection of Lewis Sadler for Permanent Chairman and Emil Rehse for Secretary.

The Convention then adopted the following resolution:

RESOLVED, That the Republicans of Hamilton County do most heartily ratify and approve the principles as announced in the platform of the National Republican and State Conventions; and of the letters of acceptance of the National standard bearers, James G. Blaine and John A. Logan.

General Charles E. Brown was nominated for Congress in the Second District, and Dr. Baumes for Elector.

Hon. Ben Butterworth was nominated for Congress in the Second District on the first ballot.

A MURDERER KILLED

By a Posse Who Were After a Liberal Reward.

ATLANTA, Ga., Aug. 8.—J. A. Pettit shot and killed his wife, July 16, and fled with a neighbor's horse. The Governor offered a liberal reward for his apprehension, and a posse went in pursuit. The leader of the posse has applied for the reward, saying that they had come up with Pettit in Alabama between Birmingham and Decatur. He resisted arrest, and attempted to escape. He was fired upon by one of the party and killed. The Governor declined to pay the reward, as it was offered for the live body and not the dead one.

FELLEN'S FATE.

He Reached in a Hole For a Cat and Was Bitten by a Rattlesnake.

SCRANTON, Pa., Aug. 8.—Andrew Fellen, a brakeman, thrust his hand into a hole to get a kitten he supposed was there. When he drew his hand out a rattlesnake was attached to it. The reptile released its hold only after Fellen had given it a vigorous lashing. Fellen's hand soon became discolored and swollen. The symptoms of poisoning soon extended to his arm and produced a swelling that caused intense suffering. Fellen was plied with stimulants. A change for the better was noted in his condition last night.

INHUMAN GREASERS.

Government Opposers Shot Down Like Dogs in the Street.

SIERRE MADRE MOUNTAINS, Aug. 8.—The Mexican soldiers in Nueva Leon are murdering every citizen who is opposed to the administration of Governor Tolentino. Over sixty persons have been shot by his order. In the district of Aquas Calientas, Felix Villamieva was murdered by the soldiers and his body cut to pieces, and his head split in two. Tolentino's civil officers witnessed the outrage.

The Pooling Issues.

CHICAGO, Aug. 8.—Charles Francis Adams Jr., John C. Gault and Hugh Riddle, arbitrators for the Eastern Trunk Line freight pool, met at the Grand Pacific Hotel in secret session, to consider the subject of dead freight per centage. The meeting of railroad managers concerning the Western pool, also resumed at the same time, but nothing has been accomplished and the situation is reported unfavorable in consequence of the want of unanimity.

Total Abstinence Convention.

CHICAGO, Aug. 8.—The members of the Catholic Total Abstinence Convention assembled at the Cathedral of Holy Name, where solemn requiem mass was celebrated for the repose of the souls of deceased members of the Union. The Convention reassembled at 10 o'clock, and the presentation of the district reports was resumed.

Farmers' Fatal Fight.

NEWCOMERSTOWN, O., Aug. 8.—Wilson Woodruff and Vincent Barbee, farmers, quarreled. Barbee threw a stone and knocked Woodruff down. He then beat his brains out. The murderer escaped.

WHY, AIN'T THAT FUNNY

Said a Young Lady, When Told Her Sister Was Shot.

The Terrible Result of Losing an Umbrella—Driven from Home, a Pretty Young Girl is Shot for a Burglar.

NEW YORK, Aug. 8.—Pretty Louise Haltzman lies dying at the Ninety-ninth Street Hospital, having been shot by Mr. John W. Funk, who mistook her for a burglar. Mr. Funk lives with his wife and two children in a cozy little cottage at 224 East One Hundred and Eleventh street. He is collector for George Ehret, the brewer, and besides being in well-to-do circumstances, was accustomed sometimes to have large sums of money in the house. The half hundred petty robberies occurring during the past few months alarmed Mr. Funk, and some weeks ago he bought a large revolver. Since then he has slept with it under his pillow. He sleeps on the ground floor of the house in the back parlor. The folding doors are left open, and the front windows are in plain view of the bed. He retired early Tuesday night, but was awakened about 2:30 o'clock by Mrs. Funk, who declared that there was a burglar on the front veranda.

Mr. Funk raised himself on his elbow, reached for his revolver and awaited developments. In a moment the slats of the shutter moved, and the outlines of a human head came into view. The eyes were peering into the room. Taking a rapid aim at the figure Mr. Funk pulled the trigger, and, cocking the revolver again, leaped from the bed and ran to the front door. No one was in sight, and Mr. Funk returned to his couch satisfied that he had prevented a burglary.

Twenty minutes later Patrolman Boyle, of the Twelfth Precinct, found a young woman lying in the gutter, half a block from Funk's house. He raised her head and found that her hair was damp and clotted with blood. The pavement where she lay was also stained. Calling for help the officer took the girl to the station-house, where she rallied sufficiently to say that she was nineteen years old and was Louisia Haltzman.

Then she fell into a stupor and was taken to the Ninety-ninth Street Hospital. The bullet had passed into her left temple and yesterday she lay in a camatose condition unable to say a word. Last night she was momentarily expected to die.

Mr. Funk told his story of the shooting and was locked up to await the result of her injuries. Louisa did not know who had shot her.

On the top floor of the tenement, 303 East One Hundred and Eleventh street, the mother of the dying girl wrung her hands and laid the troubles to a silk umbrella. "It was all because of that horrid umbrella," she explained. "My Louisa worked for Mrs. Conradt Schmidt at 1791 Third avenue, and was generally a good girl. Last week it rained and Mrs. Schmidt lent the girl a fine silk umbrella worth three dollars to go home with. Louisa met some bad girls and after they had been together for some time she missed the three dollar umbrella and found a fifty cent one in its place. Mrs. Schmidt would not take this, and demanded her own. Then Louisa asked me for $3 to buy another umbrella. I could not spare the money, and she said she could not go back to work until the loss was made good. My husband got angry and swore that if Louisa would not work she should not enter the house. So when the poor girl came back last night he would not let her in. Then she went off to sleep somewhere else. She wandered into Mr. Funk's porch, and while asleep he shot her. She did not often stay out very late at night."

While the mother was speaking an older daughter entered the room. She had just returned from work. The old lady in tragic tones told her that her sister Louisa had been shot and was dying.

"My gracious! Why, ain't that funny?" said the girl, as she removed her hat.

Louisa was known in Harlem as "Frenchy," but she was not regarded as disreputable.

HUMAN GARLANDS

Woven in Wreaths of Blood and Tied with the Death Knot.

NEW BRUNSWICK, N. J., Aug. 8.—James C. Garland, the professor of music who has frequently exhibited homicidal and suicidal tendencies, made a successful attempt on his life Wednesday by sending a bullet through his skull. About nine years ago the community was startled by the announcement that Garland had nearly killed his wife and then himself, and that both were dying. He had quarreled with his wife, and in his rage he seized a hatchet and hacked her fearfully. When she became unconscious from the shock and loss of blood, Garland, believing that she was dead, rained terrific blows with the hatchet upon himself until he had no more strength to wield the bloody weapon. By dint of careful nursing both rallied and ultimately recovered. He was tried for assault with intent to kill, and being convicted, was sentenced to five years' hard labor at Trenton. When he was released, three years ago, and returned here his wife, in the meantime had decided never to live with him again, and for a long time Garland was morose and despondent. Wednesday he made another appeal to his wife to forget the past and acknowledge him as her husband, but she refused to have anything to do with him, and he ended all his earthly troubles by blowing out his brains.

FROM ALBANY.

Butler's Determination to Run the Topic of Conversation.

ALBANY, N. Y., Aug. 8.—The announcement that Governor Cleveland would start on a vacation drew a large number of visitors to the Capitol. The Governor was engaged most of the morning shaking hands with friends who came to wish him a pleasant time. Among the prominent callers were Arthur Jenkins, Syracuse, and Carter Harrison, Mayor of Chicago. Mayor Harrison was asked if his interviews with Governor Cleveland and Daniel Manning had been satisfactory, he replied: "Oh, yes, moderately so." This was all he would say. He leaves for New York at once. General Butler's determination to run on the Greenback Anti-Monopoly ticket is the topic of discussion here.

FOREIGN.

APPEAL TO IRISHMEN.

DUBLIN, Aug. 8.—Freeman's Journal publishes an appeal to Irishmen for contributions toward a fund to recompense O'Brien, editor of the United Ireland, for losses sustained in defraying the expenses of the recent legal proceedings in connection with the Cornwall scandals.

UNCLE SAM TO SETTLE AFFAIRS.

LONDON, Aug. 8.—The Times' Foo Chow correspondent repeats the report that the United States will act as arbitrator in the settlement of the difficulties between France and China.

A BUSTED OPERA COMPANY.

LONDON, Aug. 8.—A receiver has been appointed for the Royal Italian Opera Company. The company opened at Covert Garden, April 29, last, and has continued giving operatic performances there since. Among the artists appearing during the season were Patti, Lucca, Sembrich, Durand, Fursch, Maldi, Crossman, Laterner, Gertrude, Griswold, Velmi and others.

PREPARING FOR WAR.

LONDON, Aug. 8.—A despatch from Canton states that the military preparations on an extensive scale are being rapidly pushed forward. The city is anticipating a breaking out of hostilities between France and China. Various forts on the heights and islands in the river are being strengthened, while more cannon are being mounted on the wall surrounding the city. A large number of engineers are engaged in planting torpedoes in the river, and chains with torpedoes attached being stretched across the river. These chains are sunk to the bottom of the river, and so arranged that on appearance of hostile boats, they can be drawn up near the surface of the water, impeding a passage without exploding the torpedoes.

A FAILURE.

LIVERPOOL, Aug. 8.—The failure of a small cotton firm is reported in the Cotton Exchange this morning.

Rumors of a Riot.

DENVER, Colo., Aug. 8.—Twenty men employed at the Grant smelter to bear off the slag with wheelbarrows, Tuesday afternoon demanded that the amount of work per diem be lessened, and were at once discharged by the foreman. The matter gave rise to a sensational rumor which is denied by Governor Grant, that the day shift armed themselves and refused to let the night force go to work that a riot between about 200 was threatened and that the entire militia was ordered to be ready for action. This information was given by one of the staff officers, but it is denied at the Executive office to all inquiring newspaper reporters.

Civil Service.

NEWPORT, R. I., Aug. 8.—The National Civil Service Reform Association held a public meeting at Channing Memorial Church. Hon. George William Curtis delivered an address and was received with great applause as were many of the points in his discourse. The attendance was very enthusiastic though not as large as last year. Mr. Curtis spoke an hour and a half.

CONDENSED NEWS.

NEW YORK is at last to have a horse railroad on Broadway.

A SIX-YEAR-OLD boy in California weighs 107 pounds.

SEVENTY-FIVE life prisoners in New York State prison.

FORTY-NINE women are applicants for admission to Harvard next term.

ALEXANDER H. STEPHENS' library, which cost him $30,000, was recently sold for $800.

THE study of the Irish language is becoming popular among Irishmen in this country. In Philadelphia there is a class of fifty.

THERE are 330 colleges and universities in the United States. Only 24 have more than 250 students, and only 17 more than 20 teachers.

AUGUST 14 Lieutenant Greely will be received in his own home, Newburyport, Mass. He has refused a Captaincy, except as it comes to him through legitimate promotion.

THE Sultan of Morocco ordered the massacre of a whole tribe in Augura Kabila because it asked French protection. The men were murdered, the women and children made slaves.

JOHN SPENCER COYNE, a miner, with a comfortable fortune, five feet stature and 100 pounds weight, is in New York, desperately in love with and ardently courting little Mrs. Tom Thumb, who is now three and one-half feet high.

IOWA justices of the peace have no jurisdiction to try liquor cases under the new law other than to conduct preliminary examination and bind offenders over to the District Court. This decision of Judge Hayes has upset the liquor cases and will be appealed to a higher court.

THE Mayor of Omaha has prohibited the wearing of Mother Hubbards on the streets, and the Western Union officials in New York will not allow the young women to wear the loose-flowing garment. So far no edict has been issued against the skin-tight seersucker trousers of men.

INSURANCE COMPANIES, health officer, owners of building, and landlord all knew that the United States Hotel at Washington was unsafe and dangerous. The boarders and help alone were ignorant of its condition. The owners are Judge Cox, of the District Supreme Court, and the Follansbee family.

ALEX. MERRIMAN, well-known photographer, of Allegheny, Pennsylvania, went to the boarding house of Ben. Moore, book keeper of the Bessemer Steel Company, called him into the drawing-room, and shot him, probably fatally. Merriman charged Moore with traducing his family and boasting of debauching his wife. On his way to the station house he insisted upon stopping and puncturing a Mr. Bury for the same offense.

THEODORE MOWRY, Woonsocket, Rhode Island, wife and two children, drove at noon to the water works reservoir, and blew out the brains of Elmer Mowry, twenty-nine, unmarried, then drew a revolver and emptied it into his own head. All about a horse trade.

JOHN MULCLOWNEY, Chicago, wanted a wife. Bridget Ellen McHugh, Michigan City, desired a husband, a mutual friend arranged a wedding, but the bride didn't like her lord. The wedding guests were there, so John called in Bridget Malloy, who was "willin'." The first Biddy's baggage was at John's house, and it took a writ to obtain it.

THE DAILY BULLETIN.

FRIDAY EVE., AUGUST 8. 1884.

A GREENBACK State Convention will be held at Boston, September 4.

THE Democratic headquarters in New York have been opened for work.

LOUIS WORTHINGTON, John L. Stettin- and James Y. Rodgers. prominent Republicans of Cincinnati, will not vote for Blaine.

HON. J. H. MURPHY, of Iowa, a prominent member of the present Congress, says that the Germans of that State are solid for Cleveland and Hendricks.

A DISPATCH received this morning by Judge Lytle, of Carlisle from Mr. Apperson of Mt. Sterling says that the new county of Knott has given Riddle over 800 majority.

THE people are rapidly "sitting down" upon commercial politicians, Democratic as well as Republican. The sooner corrupt practices, and those who are parties to such transactions. are discarded the better for the country.

MR. CLEVELAND's letter of acceptance will be completed, it is expected, and made public this week. He has given no intimations of what it will contain, but has said that his meeting with Mr. Hendricks was altogether pleasant to both parties and that they are in perfect accord on the questons of the day.

"FALCON," in a recent letter from Lexington, thus touches up the late shippers of negro voters from Maysville to that city: The moral of which is that sometimes it is a mistake to try to hog all the persimmons, and that one should be careful that while he is dividing up another man's cheese the rats don't eat a hole in his own. It may not be the last time that in grasping after the Irish vote the Republicans may lose the Germans and a large slice of the colored vote. A prominent white Republican to-day remarked with much disgust, "The d—d niggers went back on us." Allow me to say that if my Republican friends bring colored voters here from other counties and kindly pay their fare on the train and furnish them with convenient residences from which to register their votes, they mustn't get mad and call them "d—d niggers," because some of them get confused on names and vote for the wrong men. If the Republican party chooses to introduce an ignorant and venal element into our politics it must grin and bear it, even when hoist by its own petard; let it take the medicine graciously, for it is of its own compounding, and we bought it at the Republican shop. There are many colored men who vote the Democratic ticket from choice and on principle; if there are others for sale the Republicans need not complain because we use them sometimes when they are through with them.

The Election.

Returns from thirty counties in this Appellate district, which are believed to be accurately stated, give Riddell 1,662 majority, with ten counties to be heard from:

COUNTIES.	Riddell	Holt
Bath	164	.....
Bourbon	.....	292
Boyd	45	.....
Bracken	516	.....
Bell	.....	200
Carter	.....	65
Clark	243	.....
Clay	.....	250
Elliott	850	.....
Estill	15	.....
Fleming	2	.....
Greenup	176	.....
Johnson	.....	278
Knox	.....	451
Laurel	.....	103
Lawrence	176	.....
Lee	.....	40
Lewis	.....	432
Madison	403	.....
Martin	.....	310
Mason	508	.....
Menifee	60	.....
Montgomery	.....	21
Morgan	376	.....
Nicholas	308	.....
Powell	49	.....
Robertson	304	.....
Rockcastle	.....	176
Rowan	.....	85
Wolfe	235	.....
Total	4513	2682
	2682	
Riddell's majority	1831	

The following counties yet to be heard from, at the election for Governor in 1883, give the following majorities:

REPUBLICAN.

Harlan	410
Jackson	428
Leslie	345
Magoffin	72
Owsley	376
Perry	86
Total	1767

DEMOCRATIC.

Breathitt	578
Floyd	781
Letcher	72
Pike	498
Total	1929

Add these majorities to those given in the thirty counties above and we have the following result:

For Riddell in thirty counties	4513	
For Riddell in other counties	1929	
Total	6442	6442
For Holt in thirty counties	2682	
For Holt in other counties	1767	
Total	4449	4449
Riddell's majority		1993

A TERRIBLE BATTLE.

Four Desperadoes Meet and Fight Out an Old Battle.

FREDONIA, Tex., Aug. 8.—A fierce combat occurred ten miles north of this village between four desperate characters who happened to meet near the line between San Saba and Mason Counties. Samuel Faulkner and Henry Allen attacked two Woodall brothers, opening fire at short range, with repeating rifles. The Woodalls, dismounting, returned the fire from behind their horses. Eight shots were fired rapidly by each side. Allen fell about the fifth round, pierced through the heart. One of the Woodalls received a bullet in the shoulder near the neck, disabling him. The remaining Woodall brother and Faulkner then approached each other with bowie knives, and a fearful duel followed, each being skilled wielders of the weapons. The wounded Woodall lying near by bleeding to death kept urging his brother on in the deadly conflict. Faulkner, however, after a few sharp struggles, seized Woodall's left wrist, and gave him a quick jerk which brought him to his knees. As the latter fell Faulkner plunged his knife into him, just below the heart. No sooner had Faulkner triumphed over his enemy, then he turned to look after Allen, his dead companion. As he did so he received a bullet in the breast from the pistol of the elder Woodall, who witnessed the duel while lying with his neck and shoulder split open by a rifle wound. Faulkner may recover, but both the Woodalls are dying.

Mr. Burner who tried to prevent the hostilities at their opening, received several flesh wounds in the arm. Burner and two other men witnessed the battle from the beginning, but dared not interfere.

Both the Woodalls soon became unconscous from loss of blood. Faulkner told one of the spectators that the fight was the result of an old feud in Arkansas, where all had once been friends. He said he knew it was death when they met, and he was glad it was over. Allen had nearly $1,000 on his person. It is believed each party was on its way to attend a camp-meeting now in progress at this place.

VACATING.

The President and Party Enjoying the Mountain Air.

HOTEL KAATERSKILL, N. Y., Aug. 8.—The President breakfasted privately at 10 o'clock Wednesday, from which time until 2 p. m. personal correspondonce occupied his attention. The President's daughter, Nellie, and niece, Miss McElroy, with General Sharpe were up with the larks, meandering about the mountains. Throughout the day visitors from a neighboring boarding house swarmed to the hotel to catch a glimpse of the President who kept to himself until 3 o'clock, when he took a short drive, returning at 5 o'clock.

Mr. George Harding tendered a banquet to the President at 6:30 o'clock in a private parlor, an elaborate menu being served, with covers for twelve. The party were the President, Chief Justice and Mrs. M. R. Waite, Wm. W. Harding, Mr. and Mrs. George Harding, Miss Bella Harding, Mr. and Mrs. Alexander Brower, Mrs. Wm. G. Melliken, General Geo. H. Sharpe, and Mrs. Dr. Johnson. A grand pyrotechnic display was tendered in the evening, the Presidential party and guests occupying the piazza. The President will remain here during the remainder of his vacation,

CYCLONE

Sweeps Over Eastern Oregon and Does Some Wrecking.

PORTLAND, Ore., Aug. 8.—The town of Wasco, in eastern Oregon has just been visited by a heavy and destructive cyclone. The storm came from the southeast. The wind was accompanied by a perfect deluge, but the rain-storm lasted only a few minutes. The new Methodist church and a large mill were both prostrated. A number of other buildings were unroofed and otherwise damaged.

A prominent citizen, A. M. Barnett, was fatally injured by getting caught under a falling building. The damage cannot be estimated, but it will be very heavy.

The saw mill, planing mill and lumber yard of Seaton & Ladd, at Palouse City, Washington Territory, were destroyed by fire. The loss will reach $40,000; insurance less than $5,000.

SAMPSON'S RAGE.

Cole's Monster Elephant Paints a Town Red in Idaho.

SALT LAKE, Utah., Aug. 8.—Cole's huge elephant, Sampson, severed his chains at Hailey, Idaho, Monday evening, and started to pulverize his keeper, who made a hasty retreat. A cage of lions stood in the way of the infuriated animal, which he picked up and hurled to one side, killing two horses. He then struck a pile of lumber and scattered it to the four winds. By this time there was a genuine furore over the attempt of the elephant to paint the town red, and the circus people called on the crowd to shoot the monster and a lively firing began, but without appreciable effect. Finally a party of men succeeded in roping the beast, and he was quieted. Thirty bullet holes were found in his hide. The damage done by him amounted to $10,000.

THIS IS THE FOURTH,

The Other Three Having Been Wrecked While in Service.

BATH, Me., Aug. 8.—The misionary steamer Morning Star was launched at noon. The dimensions are: Length 131 feet; breadth 29 feet 9 inches; depth 12 feet. Appropriate services took place, conducted by Rev. O. W. Tolson, and consisted of prayer by Rev. Dr. Robbins, of Iowa; an address by Rev. Alpheus Harvey, of Boston; hymns from "Greenland's Icy Mountains" and the "Morning Light is Breaking" and benediction. The steamer is owned by the American Board for Foreign Missions. Much of the money was contributed by Sunday-school subscriptions.

Seduces and Runs Away with a Young School Girl.

BALTIMORE, Md., Aug. 8.—Charles Rouse, alias Travers, a confidence man who figured in a walking match here some time ago, enticed away from her home Mary Robinson, a young school girl, and took her to Philadelphia. He also obtained, under false pretense, several hundred dollars from other parties, which he took with him. The pair were arrested in Philadelphia and brought here. The girl says Rouse married her. The police have just discovered that he is from Waynesville, Ohio, where he has a wife and two children, whom he deserted some time since.

Soldiers in the West.

OMAHA, Aug. 8.—The second day of the soldiers' reunion at Pawnee City there were over ten thousand people on the grounds. A sham battle was the event of the day.

THE MARKETS.

General.

NEW YORK, Aug. 7.—Flour—State, No 2, $2 15@3 00; Western superfine, $2 80@3 25; round hoop Ohio trade brands, $4 50@5 50. Wheat—No. 2 red winter, September, 93½c; October, 95⅛c; November, 96¾c. Corn—Mixed, September, 62c; October, 62c. Oats—33⅛c bid September; 33⅝c October. Pork—$16 00 for family. Lard—7.80c, September; 7.90c, October. Molasses—Boiling stock, 50 test, 18@18⅛c. Coffee—Rio, ordinary, 8¾c. Eggs—Western, 17⅛@18c. Sugar—Refined cut loaf, 7⅛@7⅛c. Tallow—Prime city, 6⅛c.

MILWAUKEE, Aug. 7.—Wheat—September, 82¾c; October, 83⅛c. Corn—54⅝c. Oats—33⅛c. Rye—62⅛c. Barley—55c.

NEW ORLEANS, Aug. 7.—Pork—$16 50. Cut meats—Shoulders, 6⅝c. Bacon—Shoulders, 6¾c; clear rib, 10@10⅛c; long clear sides, 10@10⅛c. Hams—13⅛@14c. Lard—7¾@7⅛c. Sugar—Fully fair, 4⅝c; fair to good fair, 4⅜@4⅝c; prime, 5c; strictly prime, 5@5⅛c. Molasses—Common, 18@20c; good common, 23@25c; fair to prime, 16@18c; inferior to common, 11@13c. Whisky—Firmer at $1 10.

TOLEDO, Aug. 7.—Wheat—No. 2 red, cash or August, 85c; September, 85⅛c; October, 87c; November, 88c; year, 84c; No. 2 soft, 86¾@87c; No. 3 red, 83⅛@84c. Corn—No. 2, cash or August, 56⅛c; September, 56c; rejected, 55c; no grade, 51c. Oats—No. 2 white, 38c; No. 2, cash, 36c; August, 28⅛c; September, 28c; rejected, 33c.

CINCINNATI, Aug. 7.—Flour—Winter patent, $5 00@5 50; family, $3 75@4 15; spring patent, $5 40@5 90; bakers, $4 35@4 75. Rye flour $3 25@3 50. Wheat—No. 2 red, 84c; No. 3 red, 80c. Corn—No. 3 mixed, 53@53⅛c; rejected, 50@52c. Ear corn 58@62c. Oats—No. 3 mixed, 35@35⅛c; No. 2 white, 38@38⅛. Rye—No. 2, 63c. Barley—Extra No. 3, 60c; extra No. 2, 65c. Mess pork—Family, $15 50@15 75; $17 00@17 25 for city. Lard—Kettle, 7¾@8⅛c. Salt meats—Shoulders, 6@7⅛c; short rib sides, 9⅛c; long clear sides, 9⅛c. Bacon—Shoulders, 6⅝@6⅛c; short rib sides, 9.65@9.70c. Hams, 13⅛@13⅛c. Pickled meats—Shoulders, 7¾@8c; bellies, 8¾@9⅛. Whisky—$1 07.

Live Stock.

CHICAGO, Aug. 7.—Hogs—Fair to good light, $5 50@6 15; mixed packers, $5 55@5 80; choice heavy, $5 80@6 10. Cattle—Export grades, $6 50@6 95; good to choice shipping, $6 00@6 50; common to medium, $4 60@5 80; grass Texans, $3 50@4 75. Sheep—Inferior to fair, $2 50@3 50 per cwt; medium to good, $3 50@4 00; choice to extra, $4 25@4 75; lambs, $1@3 per head; Texas sheep, $2 75@4 40.

NEW YORK, Aug. 7.—Cattle—$5 60 per cwt for native steers, and $4 00@5 10 for Texas steers. Sheep—$3 65@5 20 per cwt; lambs, $5 00@7 00; general business, $4 00@4 75 for sheep, and $5 75@6 50 for lambs.

CINCINNATI, Aug. 7.—Cattle—Common to fair shippers, $5 25@5 85; good to choice $5 90@6 50; good to choice butchers, $4 50@5 25, and some extra, $5 35@5 50; fair to medium, $3 50@4 25; common $2 00@3 25; good to choice cows, $4 50@5 00; good to choice heifers, $4 75@5 25; fair to good Texans, $3 50@4 25; common to fair oxen, $2 50@3 50; good to choice, $4 00@5 00; stockers and feeders, $4 00@4 75, and some extra feeders, $5 00@5 25; some light yearlings and calves, $2 50@3 75. Hogs—Selected butchers' and heavy shippers, $5 75@6 00; fair to good packing, $5 35@5 75; fair to good light, $5 30@5 75; common, $4 50@5 50; culls, $3 60@4 40. Sheep—Common to fair, $2 75@3 50; good to choice, $3 75@4 50, and some extra, $4 60@4 75; stock sheep dull; stock wethers, $2 75@3 50; stock ewes, $2 50@3 25.

ANNOUNCEMENTS.

For Congress.

We are authorized to announce that Mr. F. H. HULL, of Lewis County, is a candidate for Representative in Congress from the Ninth district, subject to the action of the Democratic convention.

We are authorized to announce that Hon. J. D. KEHOE is a candidate for Representative in Congress, from this the Ninth District subject to the action of the Democratic party.

We are authorized to announce Hon. JAS. P. HARBESON as a candidate for Congress in this, the Ninth Congressional District, subject to the decision of the Democratic party of the district, according to the usage of the organization.

TIME TABLE KENTUCKY CENTRAL R. R.

STATIONS.	Express except Sunday.	accom'n except Sunday.	No. 56. Sunday only.
Lve. Maysville	5:45 a.m.	12:05 p.m.	1:15 p.m.
Ar. Paris	8:10 a.m.	2:10 p.m.	3:30 p.m.
Ar. Lexington	9:10 a.m.	6:00 p.m.	4:15 p.m.
Ar. Winchester	....	2:50 p.m.	....
Ar. Richmond	....	4:10 p.m.	....
Ar. Covington	11:30 a.m.	5:35 p.m.	6:05 p.m.
Lve. Covington	2:00 p.m.	....	....
Lve. Richmond	....	6:00 a.m.	....
Lve. Winches'r	....	7:20 a.m.	....
Lve. Lexingt'n	4:30 p.m.	7:25 a.m.	7:00 a.m.
Lve. Paris	5:15 p.m.	8:15 a.m.	7:45 a.m.
Ar. Maysville	7:45 p.m.	10:30 a.m.	10:00 a.m.

For rates or information apply to S. F. B. Morse, division passenger agent, Covington, Ky., or W. C. Saddler, agent, Maysville, Ky.

THE 47TH ANNUAL FAIR

—OF THE—

Bourbon Co. Agricultural Society

Will be held on their grounds at Paris, Ky., commencing September 2nd, continuing five days. Programme liberal.

TWO TROTS EACH DAY.

Floral Hall will be one of the special features. K. C. Railroad and branches will sell tickets at very low rates—All trains stopping at the grounds. For particulars and programme address the Secretary. Entries to the trots close August 6th.

J. W. FURGESON, President.
W. PARKER, Secretary.

WEAK, UNDEVELOPED PARTS

OF THE HUMAN BODY ENLARGED, DEVELOPED, STRENGTHENED," Etc., is an interesting advertisement long run in our paper. In reply to inquiries we will say that there is no evidence of humbug about this. On the contrary, the advertisers are very highly indorsed. Interested persons may get sealed circulars giving all particulars by addressing Erie Medical Co., Buffalo, N. Y.—*Toledo Evening Bee.*

JOHN B. POYNTZ, JR.,

INSURANCE AGENT.

Oldest and best Companies. Insures for full value. Low rates. Losses promptly paid. No discounts No delays. Office corner Third and Market streets. ap16dly

L. W. GALBRAITH,

ATTORNEY AT LAW,

Real Estate and Collecting Agency.

Third street, near Court house.
my10ly MAYSVILLE, KY.

Cuticura

Infantile Blood Purifiers and Skin Beautifiers.

A Positive Cure For Every Form of Skin and Blood Disease, From Pimples to Scrofula.

INFANTILE and birth humors, milk crust, scald head, eczemas and every form of itching, scaly, pimply, scrofulous and inherited disease of the blood, skin and scalp, with loss of hair, from infancy to age, cured by the Cuticura Resolvent, the new blood purifier, internally, and Cuticura and Cuticura Soap, the great skin cures, externally. *Absolutely pure and safe, and may be used from the moment of birth.*

"OUR LITTLE BOY."

Mr. and Mrs. Everett Stebbins, Belchertown, Mass., write: "Our little boy was terribly afflicted with scrofula, salt rheum, erysipelas, ever since he was born, and nothing we could him ever helped him until we tried Cuticura Remedies, which gradually cured him, until he is now as fair as any child."

"WORKS TO A CHARM."

J. S. Weeks, Esq., Town Treasurer, St. Albans, Vt., says in a letter dated May 28: "It works to a charm on my baby's face and head. Cured the head entirely, and has nearly cleaned the face of sores. I have recommended it to several, and Dr. Plant has ordered it for them."

"A TERRIBLE CASE."

Charles Eayre Hinkle, Jersey City Heights, N. J., writes: "My son, a lad of twelve years, was completely cured of a terrible case of Eczema by the Cuticura Remedies. From the top of his head to the soles of his feet was one mass of scabs." Every other remedy and physicians had been tried in vain.

FOR PALE, LANGUID.

Emaciated children, with pimply, sallow skin, the Cuticura Remedies will prove a perfect blessing, cleasing the blood and skin of inherited impurities and expelling the germs of scrofula, rhematism, consumption and severe skin diseases.

Sold everywhere. Price: CUTICURA, 50 cts.; RESOLVENT, $1 00; SOAP, 25 cents. POTTER DRUG AND CHEMICAL CO., Boston, Mass.

Send for "How to Cure Skin Diseases."

BABY Use Cuticura Soap, an exquisitively perfumed Skin Beautifier, and Toilet, Bath and Nursery Sanative.

SIMMON'S

Medicated Well-Water.

A Specific for DYSPEPSIA and DISEASES of the KIDNEYS.

HAS been used with most gratifying success in many obstinate cases. Prof. F. W. Clark, professor of Chemistry at the University of Cincinnati says this water "belongs to the same class with that of the Alleghany Springs, of Virginia," the medicinal virtues of which are too well known to be stated here.

Those who desire to try this famous water are referred to Captain C. W. Boyd, Levanna Ohio; Captain C. M. Holloway, Cincinnati, Ohio; J. J. Raipe, Cincinnati, Ohio. For sale in half barrels and jugs by

GUS. SIMMONS, Proprietor,
m28d&wtf Aberdeen, Ohio.

T. J. CURLEY,

Sanitary Plumber,

GAS AND STEAM FITTER,

Curley's new system of House Drainage and Ventilation. Bath rooms fitted up with hot and cold water a specially. Also a large supply of

Iron, Lead and Stone Pipe,

Globe, Angle and Check Valves, water and Steam Gauges, Force and Lift Pumps, Rubber Hose, Chandeliers, Brackets and Globes. Personal attention given to all work and satisfaction guaranteed. T. J. CURLEY, Second street, above Market, opposite Omar Dodson's, Maysville, Ky. fl6dly

WeakNervousMen

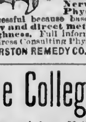

Whose debility, exhausted powers, premature decay and failure to perform life's duties properly are caused by excesses, errors of youth, etc., will find a perfect and lasting restoration to robust health and vigorous manhood in THE MARSTON BOLUS. Neither stomach drugging nor instruments. This treatment of Nervous Debility and Physical Decay is uniformly successful because based on perfect diagnosis, new and direct methods and absolute thoroughness. Full information and Treatise free. Address Consulting Physician of MARSTON REMEDY CO., 46 W. 14th St., New York.

The Collegiate School.

Removed from 52 West Seventh Street, to to 270 Auburn Street, Cincinnati Ohio. Delightful location; large spacious building; amplegrounds. A boarding and day school. Prepares for College, Scientific schools or business. Modern language. Primary Department. jy2 WM. S. RIX, A. M., Principal.

R. H. STANTON'S

LAW OFFICE

has been removed to the lower floor of the Eagle building, on Court street, where he will attend to any business in the Circuit Courts or Court of Appeals and Superior Court, which may be entrusted to him. d28d3mo

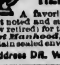

FREE!

RELIABLE SELF-CURE.

A favorite prescription of one of the most noted and successful specialists in the U. S. (now retired) for the cure of *Nervous Debility, Lost Manhood, Weakness and Decay.* Sent in plain sealed envelope *free.* Druggists can fill it.

Address DR. WARD & CO., Louisiana, Mo.

M. DAVIS,

FURNISHING GOODS and

CLOTHING,

Hats, Caps, Trunks and Valises. The latest fall styles just received.
Market St.. ap16dly MAYSVILLE, KY.

CAPITAL PRIZE $75,000. Tickets Only $5. Shares in Proportion.

L.S.L.

LOUISIANA STATE LOTTERY COMPANY

"We do hereby certify that we supervise the arrangements for all the Monthly and Semi-Annual Drawings of the Louisiana State Lottery Company, and in person manage and control the Drawings themselves, and that the same are conducted with honesty, fairness, and in good faith toward all parties, and we authorize the Company to use this certificate, with fac-similes of our signatures attached, in its advertisements."

G. T. Beauregard

J. A. Early

Commissioners.

Incorporated in 1868 for twenty-five years by the Legislature for Educational and Charitable purposes—with a capital of $1,000,000—to which a reserve fund of over $550,000 has since been added.

By an overwhelming popular vote its franchise was made a part of the present State Constitution adopted December 2, A.D., 1879.

The only lottery ever voted on and endorsed by the people of any State. It never scales or postpones.

Its Grand Single Number Drawings take place monthly. A splendid opportunity to win a fortune. Eighth Grand Drawing, Class H, in the Academy of Music, New Orleans, TUESDAY, AUGUST 12, 1884—171st Monthly Drawing.

Capital Prize $75,000!

100,000 tickets at $5.00 each. Fractions, in fifths, in proportion.

LIST OF PRIZES.

1	CAPITAL PRIZE		$75,000
1	do	do	25,000
1	do	do	10,000
2	PRIZES OF	$6,000	12,000
5	do	2,000	10,000
10	do	1,000	10,000
20	do	500	10,000
100	do	200	20,000
300	do	100	30,000
500	do	50	25,000
1,000	do	25	25,000

APPROXIMATION PRIZES.

9	Approximation Prizes of $750	$6,750
9	" " 500	4,500
9	" " 250	2,250
1,967	Prizes, amounting to	$265,500

Application for rates to clubs should be made only to the office of the company in New Orleans.

For further information write clearly, giving full address. Make P. O. Money orders payable and address Registered Letters to NEW ORLEANS NATIONAL BANK, New Orleans, La.

POSTAL NOTES and ordinary letters by Mail or express (all sums of $5 and upwards by Express at our expense) to

M. A. DAUPHIN,
New Orleans, La.,
or M. A. DAUPHIN,
607 Seventh street, Washington, D. C.

MISS ANNA FRAZAR,

Second Street,

NOVELTY STORE!

—Staple and Fancy—

DRY GOODS

And Notions.

I have just received a splendid lot of the latest styles and patterns of

Wall Paper.

Also a full line of Window Shades, which will be sold at very low prices.

HERMANN LANGE

WATCHES

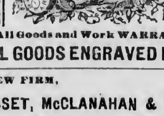

JEWELRY

All Goods and Work WARRANTED.

ALL GOODS ENGRAVED FREE.

NEW FIRM,

BISSET, McCLANAHAN & SHEA,

(Successors to Cooper & Bisset,

Dealers in Stoves, Ranges, Marbleized Mantels, and manufacturers of Tin, Copper and Sheet Iron Ware.

Special attention paid to tin roofing, gutter and spouting. Practical plumbers, gas and steam fitters. Wrought iron and lead pipes, &c. All work attended to promptly and warranted.
18 E. Second st., a9dly MAYSVILLE, KY.

HOLT RICHESON,

—Dealer in Staple and Fancy—

GROCERIES,

has REMOVED from his old stand to the building on Second street lately occupied by Charles H. Frank. ap13d1y

MISS LOU POWLING,

FASHIONABLE MILLINER.

Fall Hats, Millinery Goods, Bonnets, Ribbons, Flowers and Millinery Goods generally. Entire satisfaction guaranteed in all cases. Second, opposite Opera House. may4ly

OPIUM AND MORPHINE HABIT

DR. H. H. KANE, of the DeQuincey Home, now offers a Remedy whereby any one can cure himself quickly and painlessly. For testimonials and endorsements from eminent medical men, &c., address H. H. KANE, A. M., M.D., 160 Fulton St., New York City.

WALL PAPER and

WINDOW SHADES

Just received, a large invoice. Some very fine patterns in CEILING DECORATIONS and new MANTLE ORNAMENTS which can be used for decorating Fire Screens. Give me a call before purchasing elsewhere. K's Gallery in the same building, No. 27, East Second Street, Maysville, Ky. J. T. KACKLEY,

THE DAILY BULLETIN.

FRIDAY EVE., AUGUST 8, 1884

ROSSER & McCARTHY,
Publishers and Proprietors,
TO WHOM ADDRESS ALL COMMUNICATIONS

HERE is a truth,
And you can go bet it,
The old man is there
And don't you forget it.

SPEAKER CARLISLE and Senator Blackburn will take part in the campaign in West Virginia.

DR. A. G. BROWNING was summoned to Flemingsburg, this morning, by a telegram announcing the serious illness of Allen Cole, oldest son of Judge A. E. Cole.

MR. A. R. BURGESS in an advertisement elsewhere offers a line of dress goods and other articles at sensational prices. Buyers will do well to call early before the stock is picked over.

Wills' World Worm Candy is sold by all druggists. It is the best remedy in use, and may, in all cases, be safely used, as it contains only such drugs as a physician would prescribe.

REV. A. N. GILBERT will preach at the Christian Church in Washington on next Sunday afternoon at 3:30, if it is not storming at 2:30. Friends seeing this will please circulate the appointment.

ATTENTION is called to an advertise-elsewhere of money lost. The finder will receive a reward of $50 by returning it to this office. The money was lost on the 6th inst. between Owens & McIlvainey's hardware store and Pecor & Co's., drug store.

JOSEPH HEISER Post will give a grand moonlight fete to continue one week, beginning next Thursday, in the grounds of Mr. C. C. Dobyns, in East Maysville. The entertainment is for the benefit of the Grand Army of the Republic. Everybody is cordially invited.

Convention.

The Mason County Sunday School Convention assembled in the Christian Church at ten o'clock this morning. There will be a session this afternoon at two, and also one this evening at eight, when the convention will be addressed by Rev. A. N. Gilbert. The afternoon will be devoted to short speeches and discussions by prominent Sunday School workers.

WE are told our information that Galbraith will not contest the election of Dan Perrine is incorrect. Mr. Galbraith, we are informed, has decided to do so. He claims that he had a majority of the votes cast outside of the precincts where the sheriff and his deputies live and that Perrine and his aids were at the polls all day. He says their great personal beauty and magnetism were perfectly irresistible and exercised an undue iuftuence over voters. Mr. Galbraith's grounds are considered amply sufficient.

PERSONALS.

Mr. John L. Case, of Texas, is visiting his relatives in Maysville.

Misses Lettie Owens and Nannie Conrad have returned home after a pleasant visit to friends in the country.

Mr. J. M. Mitchell has returned from Esculapia Springs improved in health. He reports a great many guests at the springs, and the accommodations all that could be desired. Mr. Mitchell made the drive from Esculapia to this city in three and one-half hours.

Suicide.

Miss Dorothea Gordon, a young lady living in the family of Dr. A. M. Wallingford, near Mt. Carmel, was missed on Monday, and a thorough search of the neighborhood failed to reveal her whereabouts, until Thursday evening, when she was found dead in the woods, about two and a half miles from the town. The body of Miss Gordon, when found, was lying upon the ground beneath a tree with a rope about the neck, made from a part of her dress. A piece of the rope was fastened to the tree, indicating that it had broken after the act was committed. Miss Gordon had been in good spirits before her disappearance from home, and no cause seems to be known that could have prompted the act.

ABERDEEN ITEMS.

Mr Cochran, of Ripley, is in town to-day.

Captain Robert Nelson has returned home.

Mrs. Davidson, we regret to say, is very ill.

Mr. Robert Clark is quite ill with malaria fever.

The residence of Mrs. Hester Wilson is being painted.

Mr. William Vane, of Bentonville, was in town, Wednesday.

The handsome residence of Mr. Sorries is nearing completion.

Miss Ella Hood has returned from a visit to her Sister, Mrs. Charles Sibbald.

Professor DeLoy will have charge of our public schools here this winter.

Mr. T. K. Stableton and sister will visit friends here the first of the week.

Quite a crowd of our people will attend the camp meeting, at Park's Hill, Sunday.

The hotel under the able management of Carr & Rist, is now one of the best in the State. Travelling men will do well to give them a call. ANON.

Camp Meetings.

RUGGLES CAMP, August 6, 1884.

The early prayer meeting was conducted by Rev. C. J. Howes. Overcoats were in demand and a coal fire in a grate would have been acceptable.

At 9 a. m. Rev. Thomas G. Bosley conducted an experience meeting. Many spoke fervently of their joy in the Savior. Quite a good congregation was present.

The sermon at 10:30 a. m. was preached by Rev. Josiah Fitch, P. E., of the Maysville district of the M. E. Church, South, founded on John 6: 68. "Lord, to whom shall we go? Thou hast the words of eternal life." The sermon was very clear, forcible and comforting. The power of the gospel to solve the mystery of man's existence and satisfy his longings for a blissful immortality was made plain in contrast with any source of help. The Lord's supper was administered by Rev. C. J. Howes after the sermon, other ministers assisting. It was a very profitable season. In all one hundred and eight partook of the sacrament, Presbyterians, members of both Methodist Churches and of the Christian Church mingled together in love and tears at the foot of the cross of a common Savior.

In the afternoon at 1:30 there was a full meeting of the Tollesboro Quarterly Conference, at which much important business was transacted.

Rev. W. F Malthy, of Sardis, preached at 3 p. m., from Mark 3: 1 and 5. The theme was the healing of the man with the withered hand. Mrs. Vonholtz followed with an exhortation and an altar exercise of much interest and profit. The choir is giving us, with the organ, excellent songs and music. The people don't seem to get tired of it. They linger after the regular service as long as the choir can be prevailed on to sing.

Rev. G. M. Clark, of Mt. Olivet, came this evening and Miss Vonholtz returned. There was intense earnestness in connection with the evening service, it was immediately preceded by a young people's meeting in the ladies' tent, and a prayer meeting in the tabernac'e of great power. By 8 p. m. there were about five hundred peaple in the audience. Rev. John R. Eads preached to them from Hebrews, 12th chapter, 17th verse. The discourse was on the danger of losing the opportunity of salvation and was an effort of great power and deeply felt by the hearers, seven or eight came to the altar and two were blest.

This has been another good day. Rev. Howes, the President of the meeting has not preached since the meeting began, but he is doing his whole duty earnestly and wisely. By all so far in every way this camp meeting is a grand success. To-morrow, temperance day, we look for large congregations, we would be glad for all the county to be here. Rev. A. Boreing returned to-night.

PARKS' HILL, August 7, 1884.

The 9 o'clock morning service was conducted by Dr. G. S. Savage, of Covington, Ky. The day was bright and lovely as a May morning, and the crowd was large and attentive, the order has never been better, the police force understand the situation and no one seems to be disposed to misbehave.

To-day at 11 a. m, Dr. Deems, pastor of the Church of the Strangers, New York City, preached. Probable eight hundred people heard this great divine. The text was Exodus 33: 18. "And he (Moses) said, I beseech thee, show me thy glory." The speaker said: This is a prayer of an old man for himself. It is the universal cry of every true human heart. Real prayer is the prayer which a man can't keep from praying. This is true with real love. What does this prayer mean? It does not mean God's person. God is a person but his personality does not consist in bodily parts. Your personality does not consist in your body but in your soul. This prayer teaches us to ask for a closer knowledge of God's perfections—his real personality. The text teaches that there are greater glories in God's persobality than have been revealed to his servants. Moses had seen many of God's glorics. Had seen the burning bush, the miracles in Egypt, the dividing of the red sea, &c. Still he wants more. We have seen more than Moses saw. We have seen more of nature. The microscope and telescope show us more. We are in the infancy of invention. We have seen more in Providence, science and theology. We live in grandest times, yet there are still greater glories. Only God can give us the knowledge of them. The things of God are spiritually discerned. Men talk against religion who do not know. Brother, be patient with them, but let them not be dogmatic. No artist can successfully paint the picture of a woman unless he be in love with her. Your anatomy of the body will not reveal the life. An exhibition of power doesn't say God's glory opines in the face of Jesus. It is the glory of love that is willing to suffer to save men and women. All things go to Jesus; why should we pray this prayer? First, it humbles us. There is a world-wide difference between humility and humilation. I suffer no one to humiliate me. The most graceful figure is the figure of humility. Angels are most graceful when bowed at the throne of God. Job and Isaaih were humbled by the glory of God. We become sanctified as God reveals his glory to us. Second, it enlarges us to see God's glory. Against sectarianism and bigotry let me ever lift up my voice. I believe that every church has some beautiful truth. When all the churches see the glory of God they will melt into one. If we do not pray this prayer we need pray nothing. A sermon is worth nothing to us if it does not help us see more of the glory of God. So with the sacraments. I suppose that in heaven this will be our just and constant prayer. Jesus is the glory of Heaven. Moses prayed this prayer doubtless after he left Horeb and went to heaven. See Moses on the Mount of Transfiguration with Elijah and Jesus. God's glory manifested. Have you ever seen the glory of God shining in the face of Jesus?

At half-past two p. m. Rev. H. C. Henderson preached from Romans 8 and 18. "I reckon that the offerings of this present time are not worthy to be compared with the glory which shall be revealed to us." The text recognizes the fact of suffering in the world. Said the speaker: "We do not need theories but sympathy and love. What is so universal as suffering must be a benefit."

ADJACENT COUNTIES.

VANCEBURG, LEWIS COUNTY.

Henry Sprinkle a native of this county fifty years old, residing on Salt Lick, was arrested for stealing honey and gave bond for his appearance at the Circuit Court, He returned to his family yesterday and was so much depressed he killed himself with a pistol. Sprinkle was a married man leaving a large family. He was buried to-day.

The large Republican majority in Lewis County can be accounted for by stating the fact that Democrats would not approve or accept the bargain and sale conceived by the Radicals and doubtful Democrats, and did not vote a straight ticket, indeed, many did not vote at all. But the astounding fact was exposed in the Quincy precinct, where a Federal officer dealt out the money for votes. The judges asked some voters if they were paid to vote, and they acknowledged after being sworn, that they received two dollars to vote for Holt and Parker, and told who gave them the money. The judges of this precinct ordered the name of these paid voters to be erased. The man with the money was given notice make himself scarce, he went and has not put in an appearance, Look around Maysville, you will see him.

The Smallest Man.

One of the smallest men in the United States lives at Cedar Key. His name is Abecham Livingston Sawyer. He is twenty-two years old, forty and one-half inches high, weighs thirty-nine pounds, and the captain he came over with from Key West says he can eat more than any two men in the State. The midget was born and reared in Key West. He is built in perfect proportion, is very bright, and can make an eloquent speech and has a clear, high voice, which sounds like a child's. He was at one time a reporter on the Key West Democrat. At present he is clerking in a grocery store. He has a sister that is just a quarter of an inch taller than he is, and is just seventeen years old.

Tobacco for holera.

The weed is getting recognition at last. A London authority says to the people. in case cholera comes upon them: "Put your trust in Providence, encourage the smoking of tobacco (during the cholera outbreak of 1832 not a single London tobacconist died of the malady)." It has also been noted in America that cholera has never succeeded in doubling up a cigarette-smoking dude.

The California climate is worse than the polar air. "Lieut. Schwatka fell over a rocking chair in San Francisco the other day and broke his arm, after exploring the Arctic regions without accident.

George T. Wood, the Druggist, who is always looking after the interest of customers, has now secured the sale of Dr. Bosanko's cough and lung syup, a remedy that never fails to cure coughs, colds, pains in the chest and all lung affections. Price 50 cents and $1.00. Samples free.

CITY ITEMS.

Try Langdon's City Butter Crackers

Call at Ranson's if you wish bargains.

Men's low shoes at startling prices, at Ranson's.

We place on sale to-day our entire stock of low shoes and slippers at great reductions. F. B. RANSON.

LIFE PRESERVER.—If you are losing your grip on life, try "Wells' Health Renewer." Goes direct to weak spots

BED-BUGS, FLIES.—Flies, roaches, ants, bed-bugs, rats, mice, gophers, chipmunks cleared out by "Rough on Rats." 15c.

MOTHERS.—If you are failing, broken, worn out and nervous, use "Wells' Health Renewer." $1. Druggists.

HEART PAINS.—Palpitation, dropsical swellings, dizziness, indigestion, headache, sleeplessness cured by "Wells' Health Renewer."

Why suffer with malaria? Emory's Standard Cure Pills are infallible, never fail to cure the most obstinate cases; purely vegetable—25 cents. eod&w

Malaria positively cured with Emory's Standard Cure Pills, a never failing remedy; purely vegetable, contains no quinine, sugar coated—25 cents. eod&w(6)

Banner Butter.

I am the agent in this city for the celebrated Bailie Banner Butter Crackers, the best in the market. Call and try it. JOHN WHEELER.

Why such a medicine as Papillon Cough Cure has not been discovered before, is a mystery. It is a delicious syrup, made from simple herbs and pure sugar. It never fails to cure Whooping Cough. For sale by J. James Wood & J. C. Pecor & Co.

A Fair Offer.

The Voltaic Belt Company Marshall, Mich., offer to send Dr. Dye's Voltaic Belt and Aappliances on trial, for thirty days, to men, young or old, afflicted with nervous debility, lost vitality, and kindred troubles, See advertiement in the paper. eod&w(2)

THE glory of man is his strength. If you are weakened down through excessive study, or by early indiscretions, Allen's brain food will permanently restore all lost vigor, and strengthens all the muscles of brain and body. $1; six for $5.—At druggists, or by mail from J. H. Allen, 315, First Avenue, New York city. eod&w

"Mens sana in corpore sano;" "A sound mind in a sound body" is the trade mark of Allen's Brain Food, and we assure our readers that, if dissatisfied with either weakness of brain or bodily powers, this remedy will permanently strengthen both. $1 at druggists, or by mail from J. H. Allen, 315, First Avenue, New York City. eod&w(5)

A CARD.—To all who are suffering from errors and indiscretions of youth, nervous weakness, early decay, loss of manhood, &c., I will send a receipe that will cure you, free of charge. This great remedy was discovered by a missionary in South America. Send self-addressed envelope to Rev. Joseph T. Inman, Station D, New York. m15deod&w1y

Instantly Relieved.

Mrs. ann Lacour, of New Orleans, La., writes: "I have a son who has been sick for two years: he has been attended by our leading physicians, but all to no purpose. This morning he had his usual spell of coughing, and was so greatly prostrated in consequence, that death seemed imminent. We had in the house a bottle of Dr. Wm. Hall's Balsam for The Lungs, purchased by my husband, who noticed your advertisement. We administered it and he was instantly relieved."

The Queens of Society.

are among the staunchest advocates of beautifying Sozodont, which communicates to the teeth the glistening whiteness of snow, arrests their decay, renders spongy and ulcerated gums healthy, and breath made offensive by defective teeth as sweet as honey suckle. Ladies, ye were made to captivate, make your conquest sure and swift, your empire over made hearts lasting by its sovereign aid. The fashionable world declares there is nothing like it.

This Idea Of Going West

to Colorado or New Mexico, for pure air to relieve consumption, is all a mistake. Any reasonable man would use Dr. Bosanko's cough and lung syrup for consumption in all its first stage. It never fails to give relief in all cases of coughs, colds, bronchitis, pains in the chest and all affections primary to consumption. Price, 50 cents and $1.00. Sold by George T. Wood

Pure Cod Liver Oil, madefrom selected livers, on the sea shore, by Caswell, Hazard & Co., New York. It is absolutely pure and sweet. Patients who have once taken it prefer it to all others. Physicians have decided it superior to any of the other oils in market.

Chapped Hands, Face, Pimples and rough skin, cured by using Juniper Tar Soap made by Caswell, Hazard & Co., New York, jan10thursd3rdw

RETAIL MARKET.

Corrected daily by R. B. LOVEL, grocer and produce dealer, Nos. 50 and 52, Market street, Maysville, Ky.

GROCERIES.	
Coffee ℔ lb	$ 15@20
Molasses, old crop, ℔ gal.	60
Molasses, fancy, new ℔ gal	70
Sugar, yellow ℔ lb	7@7½
Sugar, extra C., ℔ lb	7½@8
Sugar A. ℔ lb	8
Sugar, granulated ℔ lb	8½@9
Sugar, powdered, per lb	10
Sugar, New Orleans, ℔ lb	7@7½
Teas, ℔ lb	40@1 00
Coal Oil, head light ℔ gal	20
PROVISIONS AND COUNTRY PRODUCE.	
Apples, per peck	25@30
Bacon, breakfast ℔ lb	12½@14
Bacon, clear sides, per lb	12½@13
Bacon, Hams, ℔ lb	15@16
Bacon, Shoulders, per lb	10
Beans ℔ gal	40@50
Butter, ℔ lb	20
Chickens, each	20@30
Apples, dried, per lb	8½
Peaches, dried, per lb	8½
Eggs, ℔ doz	10
Flour, Limestone, per barrel	6 25
Flour, Old Gold, per barrel	6 25
Flour, Maysville Fancy, per barrel	5 50
Flour, Mason County per barrel	5 50
Flour, Royal Patent, per barrel	5 75
Flour, Graham, per sack	50
Flour, Maysville Family, per barrel	5 50
Honey, per lb	15@20
Hominy, ℔ gallon	20
Meal ℔ peck	25
Lard, ℔ lb	12½
Onions, per peck	25@30
Potatoes ℔ peck	25

MAYSVILLE COAL MARKET.

Corrected by OWENS, PARKER & Co., proprietors of the Maysville Coal Elevators.

Youghiogheny, elevator 11c, delivered	12c
Kanawha, (semi cannel), 10c, delivered	11c
Pomeroy, 9c, delivered	10c
Nut, 7c, delivered	8c

WANTED.

WANTED—To buy damson plums. GEORGE H. HEISER.

WANTED—A woman, white or black, to do house work. Apply at this office. a7dtf

FOR RENT.

FOR RENT—A cottage of three rooms and kitchen, on Fourth street, Fifth Ward. Apply to W. E. AUSTIN. a7dtf

FOR RENT—Three rooms over store on Second street. Will be rented to single men only. Water and gas in rooms. Apply at this office. a6d1w

FOR RENT—A comfortable dwelling house on Second street. Apply to GEORGE H. HEISER. a5d3t

FOR RENT—Furnished rooms, with board, can be had at reasonable rates at WM. PEPPER'S. jy3dtf

FOR RENT—Two desirable residences on reasonable terms. Apply to A. M. J. COCHRAN. j3dtf

FOR RENT—The business house, on Sutton street, Burgess Block, lately occupied by Thomas Jackson. It contains a goood elevator and is furnished with water and gas. The house is in the best repair. Apply to JAMES H. HALL, JR., Administrator. jy29dtf

FOR SALE.

FOR SALE—Piano 7⅓ octave in use one year, cost $300, will sell for $175, cash. Address, Piano, this office. a8dlt.

FOR SALE—Two Shorthorn bulls ready for business. Apply to C. C. OWENS, at Dr. Shackleford's office, Third street, or B. D. OWENS, Washington, Ky. a7d3t

FOR SALE—Our entire stock of summer goods at reduced prices in order to close. a2d1w McDOUGLE & HOLTON.

FOR SALE—McIlvain farm, two hundred acres, five and one-half miles from Maysville, Saturday, August 23rd. Land best quality, good neighborhood. Very desirable place. a2dtd R. A. COCHRAN & SON.

FOR SALE—Five hundred to one thousand bushels of new lime at 20 cents per bushel. Apply to or address WM. LLOYD. j26d1m

FOR SALE—A neat frame cottage, containing two rooms, kitchen and porch, and two lots in Chester. Apply to WILLIAM E. AUSTIN. a7dtf

FOR SALE—Save your money by investing in real estate. Last chance to buy on weekly or monthly payments. Eleven good building lots in Chester, some above high water mark. Price $100 to $175. Also, eight acres of fine garden land in upper end of Charleston Bottom, with house and barn for $850. Apply to M. F. MARSH, Sutton St. j1tf

LOST.

LOST—A plain gold breastpin, containing grey hair. Please return to this office. 7-2t

LOST—This morning a roll of bank notes, between Owens, McIlvainey & Co.'s and J. C. Pecor and Co.'s drug store. Anyone finding the same will please return it to this office and be liberally rewarded.

New Advertisements.

THE UNIVERSITY OF THE SOUTH

is located at Sewanee, Tenn., upon the Cumberland Plateau, 2,004 feet above the sea level. This school, under the special patronage of the Bishops of the Protestant-Episcopal Church in the South and Southwest, offers the healthiest residence and the best advantages, both moral and educational, in its grammar School and its Collegiate and Theological departments. For the special claims of this University for patronage, apply for documents to the Rev. TELFAIR HODGSON, D. D., Vice Chancellor, Sewanee, Tenn.

INFORMATION!

Valuable to every YOUNG MAN!

In the new Catalogue of the

Trenton Business College

SENT FREE.

Address, A. J. RIDER, Principal, Trenton, N. J.

Send for a Catalogue of the

College Physicians and Surgeons,

Baltimore, Md., which offers the Student of Medicine superior advantages.
THOS. OPIE, M. D. (Dean), 179 N. Howard St.

TO ADVERTISERS.—Lowest Rates for advertising in 970 good newspapers sent free Address GEO. P. ROWELL & CO., 10, Spruce street, N. Y.

A. R. BURGESS,

Enterprise Block, Second St.

A large lot of Towels, Parasols and White Goods at cost. The best prints at five cents per yard. Don't fail to examine the line of

DRESS GOODS!

that I have reduced to 10 cents; former prices on the Dress Goods from 20 to 35 cents per yard. Unsheared Jeans, all wool filling, a new fresh line just received; worth 65 cents, at 45 cents per yard. A. R. BURGESS.

MISS A. HARRISON.

Young Ladies' School.

Teachers in all departments according to the increasing demands of the school. Improved methods of teaching. Preparation for Vassar, Wellesley and other colleges. Boarding pupils may be accommodated at the residence, and under the care of a teacher. A literary club will meet winter evenings. Private class in literature and history. Pupils are expected to enter for the year. Re-opens

MONDAY, SEPTEMBER 1st.

Terms—For the English branches, and Latin or French Grammar: $30, $40, $50 and $60 per year (payable in advance). Fuel and incidentals, 50 cents per quarter. Drawing, Painting, Elocution, Modern Languages, and Music (vocal and instrumental) at teacher's charges.

References—Rev. J. F. Stearns, D. D., Newark, N. J.; Prof. Carscadden, M. A., Galt, Ontario; C. B. Corwin, Esq., 105 Chambers street, N. Y.; Rev. S. B. Alderson, Rev A. N. Gilbert, Rev. J. Evans, Mrs J. A. Johnson, J. Barbour, Esq., R. A. Cochran, Esq., Judge G. S. Wall, H. C. Barkley, Esq., J. M. Stockton, Esq., A. Finch, Esq., Judge W. P. Coons, Dr. J. M. Frazee, o. Maysville, Ky. d&wtsl

FOR SALE.

SHINGLES

—AND—

FENCING!

One million sixteen-inch extra quality Square Butt Shingles; half million eighteen-inch Square Butt Shingles; half million common One hundred thousand feet of six-inch Poplar Fencing, for sale cheap, to close consignment.
HENRY C. BARKLEY, at O. & B.'S.
Maysville, August 4. a1dflwlm

MUSIC CLASS.

I take this method to announce that I will resume my music class on Monday, September 1st, and will receive pupils on the most reasonable terms.
a5d1m MRS. SALLIE THORNLEY.

SEALED

PROPOSALS

will be received up to Saturday, for building a two-story brick building with cellar, by the Neptune Fire Company. The size of the building will be 30x31. Plans and specifications can be seen at the Neptune Hall. a4d3t

S. J. DAUGHERTY'S

Marble, Granite and Freestone Yard

Monumental and Building Workman. Monuments, Tablets and Tombstones; Cemetery Posts and Hearth Stones on hand. No. 6, west Second street, Maysville. 19apl ly

M. F. MARSH,

ATTORNEY AT LAW,

Justice of the Peace,

REAL ESTATE and INSURANCE AGENT.

Will advertise and sell real estate. No charges whatever unless a sale is consummated. Deeds, mortgages &c. written at rates as low as any one's. Office Library Building, Sutton street.

OWENS & BARKLEY,

Nos. 57 and 59 Second and 16 Sutton streets, have just received a large stock of improved

VICTOR HAND CORN PLANTERS,

the greatest labor-saving implement ever offered to farmers. The best tobacco hoes and tobacco barn hardware of all kinds. apl18

THOS. R. PHISTER,

ATTORNEY AT LAW,

And Examiner for Mason County.

Prompt attention given to collections. Office on Court street, Maysville, Ky. my20lyw

FREE Thousands of cases of Nervous Debility, mental and physical weakness, lost manhood, nervous prostration, the results of indiscretions, excesses or any cause, cured by NERVITA. Strong faith that it will cure every case prompts me to send to any sufferer a trial package on receipt of 12 cents for postage, etc. DR. A. G. OLIN, Box 242, Chicago, Ill. **FOR TRIAL.**

SOLDIERS OF THE SOUTH

Enthusiastic Reunion of the Ex-Confederates at Dallas, Texas.

A Letter from Jeff. Davis, Ex-President of the Southern Confederacy, Whose Age Precludes His Attendance.

DALLAS, Tex., Aug. 8.—Nearly twenty veteran organizations are represented at the ex-Confederate reunion. There are special headquarters for ex-Union soldiers, and the most fraternal relations are manifested by the survivors of both armies. Wednesday morning there were 5,000 persons in camp, and the city is now full of visitors. At the grounds in the afternoon and night the crowd was variously estimated at from 15,000 to 20,000.

Colonel C. S. Mitchell, President of the ex-Confederate Association, delivered the address of welcome, which was responded to by Governor Ireland. Most strenuous efforts were made to secure the presence of Mr. Jefferson Davis, the society going so far as to place a special train and palace car at his disposal, but at this age, seventy-six years, his friends feared that the excitement of the meeting would prove fatal to him, and he was prevailed upon to stay away. He sent a letter in which he says:

"I send you my warmest congratulations of the hardy old settlers who, against desperate odds, won the battles of the war for Independence. Of the veterans who served in the war with Mexico how few wait on the verge of eternity. It was a rule among Romans to reward generals returning successful from foreign wars, but never to grant a triumph for a victory won in internecine strife. With us the rule has been reversed and the veterans of the war with Mexico have been the subjects of special discrimination. The history of Texas is full of heroic deeds, from the self-sacrificing band of the Alamo to the defense of Sabin Pass, which, for intrepidity and extraordinary success, must, I think, be admitted to have no parallel in ancient or modern warfare.

"Texas is boldly striding onward in the conquests of peace, and I cannot wish for her a brighter future than that, in agricultural, mining, manufacturing, educational, social and religious efforts she may gather wreaths of oak worthy to mingle with the fadeless laurel that decks her brow.

"Deprived of the happiness of meeting, probably for the last time, the old settlers and ex-Confederates in their reunion of reviving the friendly welcome and feeling, the warm grasp of their hands, I send by them my earnest prayer that 'every good and perfect gift' may be vouchsafed to them."

The name of Mr. Davis was enthusiastically cheered, and his absence produced deep regret, as many came long distances expecting to meet him.

DISHONEST PREACHER.

Not Only Steals the Church Funds, but Fights the Elders.

LAFAYETTE, Ind., Aug. 8.—Sometime ago the large and flourishing African Methodist Church of this city procured a pastor from New York. The Rev. A. Titus' complexion was decidedly on the brunette order, and his deeds were remarkable. His first proceeding was to run the church into debt. He then proposed a camp-meeting as a means of raising the money. This succeeded so well that over $500 were raised. The Rev. Ananias believing that the Lord helped those who helped themselves, put the entire gross receipts down into his clerical pockets, and when the elders came to settle with him, proceeded to settle with the elders a la Sullivan. The church officials did not present him their other cheeks, because they thought he already had too liberal a supply of that feature, but they brought him up before the 'squire, where it was discovered that the D.D. had been in the habit of using all the church funds for the exclusive benefit of the preacher.

His trial will take place at an early day, when, if he isn't compelled to "fork over dat plunduh," it is hoped that he will, at least, learn to respect his elders.

A HEROIC GOVERNOR

Saves a Young Lady From Drowning at Long Branch.

NEW YORK, Aug. 8.—Governor Abbett, of New Jersey, was bathing at Long Branch a few days ago, when the graceful swimming of a young lady, who had ventured beyond the line of breakers, attracted the attention of the promenaders on the beach. Upon turning to come in, the young lady's strength was exhausted and she disappeared. She rose to the surface and struck out bravely, but again she sank. Governor Abbett swam to her side and placing his arm beneath the young lady, gracefully assisted her to shore. She thanked the Governor, laughed and cried hysterically and then fainted. After caring for her the Governor re-entered the water.

The Cattle Plague.

SANTA FE, N. M., Aug. 8.—Governor Sheldon received a dispatch from Silver City, signed by Reed Hutchinson, President of the Stock Association; W. L. Rynerson, Vice President of the Territorial Stock Association, and many other stock growers of Southern New Mexico, urging him to enforce the act to prevent the introduction of diseased cattle, as animals recently imported from Texas have alarmingly infected the herds. The Governor is expected to issue a proclamation putting the quarantine law in force.

Still at Large.

EASTON, Pa., Aug. 8.—Kessler and Green thieves who escaped from Belvedere jail last Thursday, and fled to the Lehigh mountain are still at large. An active search is being made for them by detectives. On Monday night they entered a hotel at Salisbury, drank at the bar and again fled to the mountain Each carried a loaded gun. Farmers are much alarmed at the presence of the desperadoes and are aiding the detectives in their pursuit.

Murderer at Large.

RALEIGH, N. C., Aug. 8.—Search for Daniel Gould, the murderer of W. B. Carpenter who recently escaped from Wadesboro jail continues. Hundreds of men have searched the woods and swamps, among the scarcities being Congressman R. T. Bennett, of the Sixth District. Gould is a desperate negro and will resist to the death.

GREENCASTLE, Ind., Aug. 8.—John Brinton proprietor of the Arlington House, shot his brother-in-law, Michael Maloney, a saloon keeper, Tuesday. Maloney may die. Neither of them is disposed to talk, but the presumption is it was on account of the separation of Brinton and his wife. Brinton is in jail.

PICTURE FRAMES.

Seventy-five odd Picture Frames at FRANK R. PHISTER'S marked down to prices that guarantee them all being sold in six days. Never before were such goods offered for the money. Seeing is believing. A great reduction in Croquet and other summer goods. All must be sold to make room for other stock. Your order will receive prompt attention by writing to FRANK R. PHISTER.

DR. W. S. MOORES,
DENTIST,
Office: Second Street, Maysville, My.

C. AMMON,
PHOTOGRAPHER,
Second street, next door to Dr. Martin's
ap26dly MAYSVILLE, KY.

DRS. SMITH & WARDLE,
DENTISTS,
Office: Court Street,
ap26dly Maysville, Ky.

A. G. BROWNING, M. D.,
PHYSICIAN AND SURGEON.
Office and residence south-east corner of Third and Sutton streets. Will give special attention to diseases peculiar to females.
ap18dly MAYSVILLE.

PAUL D. ANDERSON,
DENTIST.
No. 21 Market St., nearly opp. Central Hotel, Office Open at all Hours. MAYSVILLE, KY
may18ly.d.

DR. DEWITT C. FRANKLIN,
Dentist,
Office: Second Street, next door to Bank of Maysville.

JACOB LINN,
BAKER AND CONFECTIONER.
ICE CREAM a specialty. Fresh bread and cakes. Parties and weddings furnished on short notice.
35 Second st., mayldly MAYSVILLE, KY.

J. BLAKEBOROUGH,
—Headquarters for—
Clocks, Silver Goods, Jewelry
The Boss Waltham Watch Store. All work promptly and satisfactorily done. Second Street, east of Market. ap25dly

JAMES SMITH, JR.,
PAINTER,
Paper Hanger and Glazier. Decorations a specialty. Work promptly and satisfactorily done. Headquarters at J. C. Peoor & Co.'s drug store. mch27dem

EGNEW & ALLEN,
STOVES, GRATES, TINWARE,
mantels, etc. Sole agents for the celebrated Omaha and Leader stoves. Roofing and guttering promptly and satisfactorily done. Corner of Market and Third streets, A. R. Glascock's old stand. ap16dlw

Established 1865.
EQUITY GROCERY.
G. W. GEISEL,
No. 9, W. Second St., Opp. Opera House.
Fruits and Vegetables in season. Your patronage respectfully solicited. 14dlr

JOHN T. FLEMING.
INSURANCE AGENCY.
Represents the London and Liverpool and Globe, German American, of New York, and Phenix of Brooklyn. Also agent for Silver Lick Water. Office corner of Front and Sutton streets. ap17dly

T. Lowry,
—Dealer in—
FAMILY GROCERIES,
Teas, Queensware,
Cigars, Glassware,
Tobaccos, Notions.
Highest cash price paid for country produce.
ly14dlf Corner Fourth and Plum streets.

For A Business Education Attend the
Commercial College
Of Kentucky University, Lexington, Ky.
Students can begin any week-day in the year. No vacation. Time is complete the Full Diploma Business Course short in weeks. Average Total Cost, including Tuition, Use of Books and Board in a family, $30. Telegraphy a specialty. Literary Course free. Ladies received. 5,000 successful graduates. Over 300 pupils last year from 15 to 45 years of age, from 22 States. Instruction is practically and individually imparted by 10 teachers, special courses for Teachers and Business Men. University Diploma granted to graduates. This beautiful cut is used for its healthfulness and society, and is on leading Railroads. *Fall Session begins Sept. 8th.* For circulars and full particulars address the President, **WILBUR R. SMITH, Lexington, Ky.**

AGENTS wanted for The Lives of all the Presidents of the U. S. The largest, handsomest, best book ever sold for less than twice our price. The fastest selling book in America. Immense profits to agents. All intelligent people want it. Any one can become a successful agent. Terms free. HALLETT BOOK CO., Portland, Maine.

A PRIZE. Send 6 cents for postage and receive free, a costly box of goods which will help you to more money right away than anything else in this world. All, of either sex, succeed from the first hour. The broad road to fortune opens before the workers, absolutely sure. At once address TRUE & CO., Augusta, Maine.

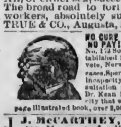

NO CURE NO PAY! **Dr. KEAN,** No. 152 SOUTH CLARK ST., Chicago (established 1865), is still treating all Private, Nervous, Chronic and Special diseases, Spermatorrhœa, Impotency, sexual incapacity, Female diseases, etc. Consultation personally, or by letter free. Dr. Kean is the only physician in the city that warrants cure or no pay. 136 page illustrated book, over 3,000 prescriptions, $1 by mail.

J. McCARTHEY, Licensed auctioneer for Mason and adjoining counties. Orders left at the BULLETIN office will receive prompt attention. P. O. address Mt. Carmel.

AT RANSON'S

—YOU CAN BUY—

Women's Opera Slippers for	$1 00
" Button Slippers for	1 00
" Newport Ties for	1 00
Misses' Opera Slippers for	90
" Newport Ties for	50
Women's Kid Button Boots for	1 35
Misses' Kid Button Boots for	1 25
" Pebble Button Boots for	1 25
Boys' London Toe Button for	1 50
Men's Low Button for	1 50
" Im'n Button Congress for	2 25

And the Best and Nicest $2 50 Kid Button in the city.

AT RANSON'S

SEWING MACHINES
Needles, Oils
Attachments
At A. Serries & Son's,
—77 Second St.,—
MAYSVILLE, KY.
Repairing promptly done by
H. M. WILLIAMS.

30 DAYS' TRIAL

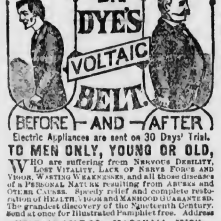

Electric Appliances are sent on 30 Days' Trial.
TO MEN ONLY, YOUNG OR OLD,
WHO are suffering from NERVOUS DEBILITY, Lost VITALITY, LACK OF NERVE FORCE AND VIGOR, WASTING WEAKNESSES, and all those diseases of a PERSONAL NATURE resulting from ABUSE and OTHER CAUSES. Speedy relief and complete restoration of HEALTH, MANHOOD GUARANTEED. the grandest discovery of the Nineteenth Century. Send at once for Illustrated Pamphlet free. Address
VOLTAIC BELT CO., MARSHALL, MICH.

Mothers, Don't Punish Your Children!

But go to your druggist or merchant and get a bottle of **Wells' World Worm Candy**, the most efficient and palatable worm medicine made. It is put up in delightfully flavored sticks of candy, and the little ones love to take it.

PIANO MANUFACTORY.
F. L. TRAYSER,
Manufacturer and Dealer in first-class.
PIANOS AND ORGANS.
ALL INSTRUMENTS WARRANTED!
PIANOS TUNED AND REPAIRED
Front Street, Maysville.

PILES "Anakesis" gives relief and is an *infallible* cure for Piles. Price $1, at druggists, or sent prepaid by mail. Sample free Address "ANAKESIS" Mukers, box 2,416, New York.

W. W. McIlvain. R. G. Humphreys.

McILVAIN & HUMPHREYS,
(Successors to MYALL & RILEY).

Attention, Farmers! For the next few days we will offer a splendid line of HAY RAKES at greatly reduced prices. McElicy, Milburn, Webster and Mitchell

WAGONS!

We still have on hand a few Planet Junior TOBACCO CULTIVATORS. Also a full and complete stock of all kinds of

AGRICULTURAL IMPLEMENTS

and repairs always on hand. Don't fail to give us a call at No. 7, West Second street, Myall & Riley's old stand, Maysville, Ky. jy12dtf

SOUTHERN EXPOSITION
LOUISVILLE,
Opens August 16th. Closes October 25th, 1884.
15 ACRES UNDER ONE ROOF.
TWO CONCERTS EACH DAY
By Cappa's and Gilmore's, the most famous bands of the world.
Largest and Finest Display of Machinery in MOTION ever witnessed anywhere.
LOWEST RAILWAY RATES EVER GIVEN IN THE STATE.
ART BUILDINGS,
CONTAINING THE CHOICEST PICTURES IN AMERICA.
Ten works of Kentucky's great sculptor, Joel Hart, the best possible collection.
One hundred counties in Kentucky will make exhibits, displaying products which will demonstrate this State's tremendous capacities and future greatness. An occasion for Kentucky pride and glory—KENTUCKY TRIUMPHANT.
AN IMMENSE LIVE STOCK EXHIBITION
Presenting at one time in line over $1,000,000 worth of horses, comprising all the sires that have made Kentucky famous. The exhibit will surpass in extent the Royal Stock Show in London, and present to the visitor the grandest, completest, and most magnificent Stock exhibit the world has ever witnessed, and a sight that can not be duplicated in the world.
BENNETT H. YOUNG, President. J. M. WRIGHT, General Manager.

RIPLEY FAIR!

AUGUST 26, 27, 28 and 29, 1884.

REV. T. DEWITT TALMAGE, D. D., of Brooklyn, New York, will be present and address the people on Wednesday, August 27, on the Fair Grounds. **No extra admission fee will be charged.** New attractions each day. Liberal premiums.

$20 ON BUTTER.

Write to the Secretary for a catalogue. The steamer Hattie Brown will leave Augusta and the Racket Maysville, every morning during the Fair.
L. H. WILLIAMS, Secretary. CAPTAIN C. W. BOYD, President.

J. BALLENGER,
No. 33, Second Street,
(Next door to the First National Bank), Maysville, Ky.
Rockford, Waltham, and Swiss **WATCHES** Hamden, Springfield, and Elgin.
Anything in the Jewelry line.
MY GOODS ARE ALL NEW AND OF THE LATEST STYLES.
DIAMONDS, SILVERWARE and CLOCKS

C. S. MINER & BRO.,
—ESTABLISHED 1839—DEALERS IN—
BOOTS, SHOES, Leather and Findings
MAYSVILLE, KY.

E. C. MYALL & CO.,
—DEALERS IN—
AGRICULTURAL IMPLEMENTS!
Wagons and Buggies, Champion Corl Binders, Reapers and mowers, and repairs of all kinds for same. We have just received a large invoice of the celebrated
SECHLER CARRIAGES.
of different styles. Prices will be made satisfactory. Second street two doors west Yancey & Alexander's Livery Stables. mar21dlmos